Environment, Culture & Communities - Departmental Management

October 2016

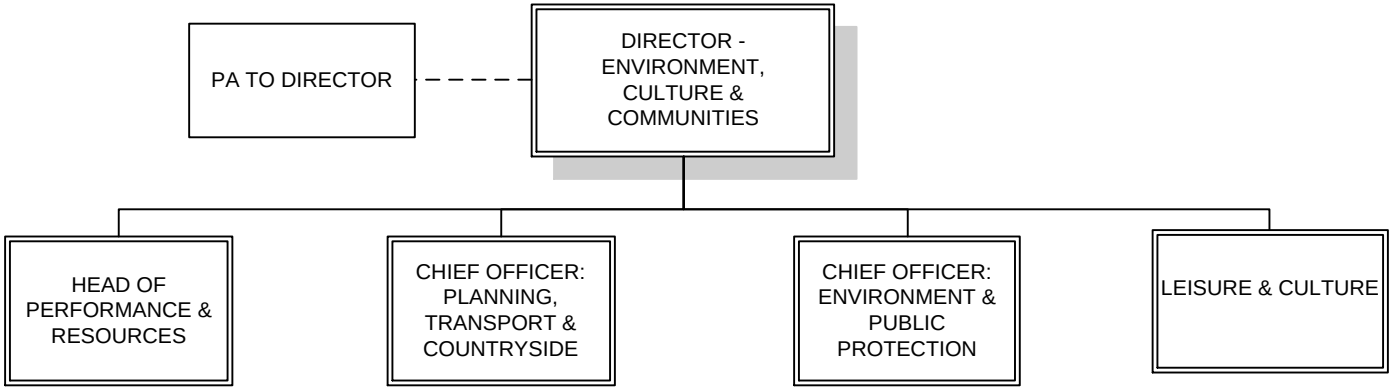

Environment, Culture & Communities - Performance & Resources

October 2016

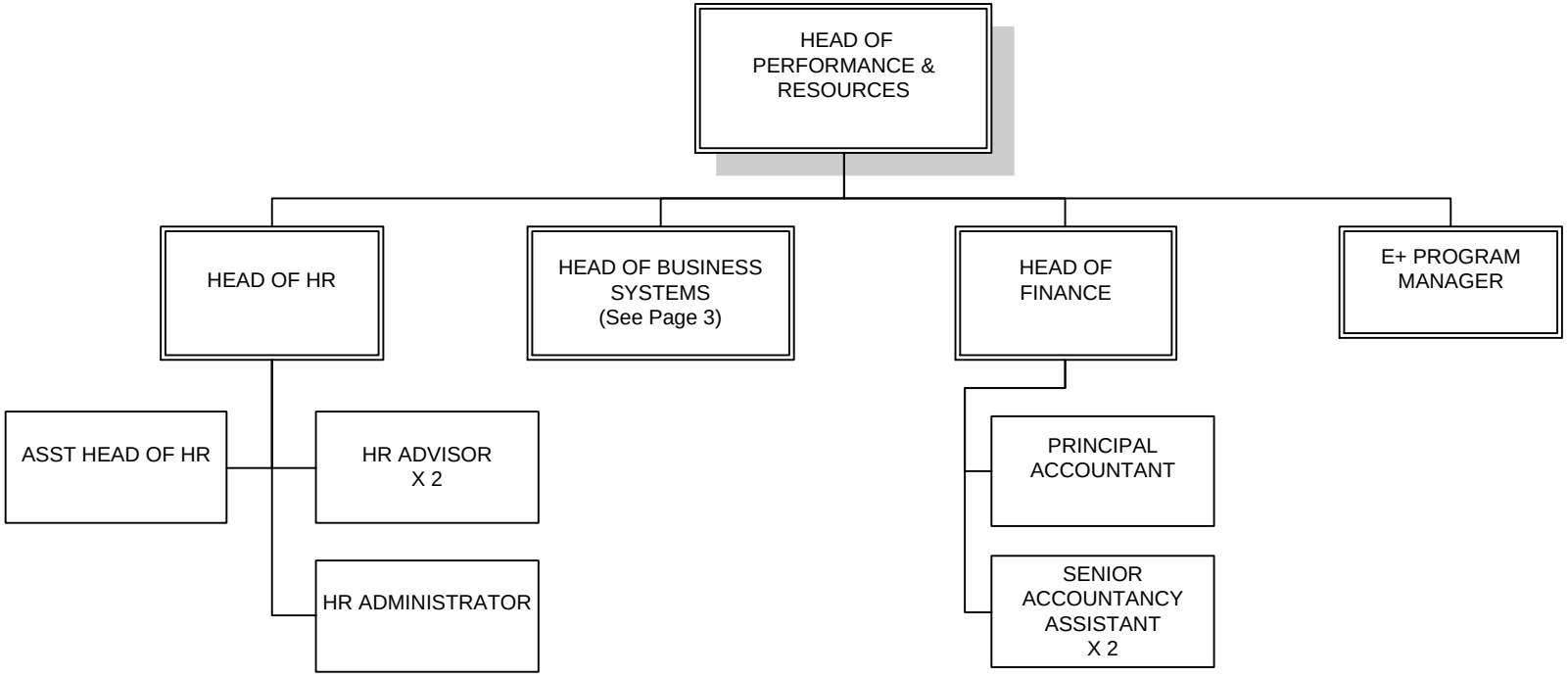

Environment, Culture & Communities - Performance & Resources cnt'd

October 2016

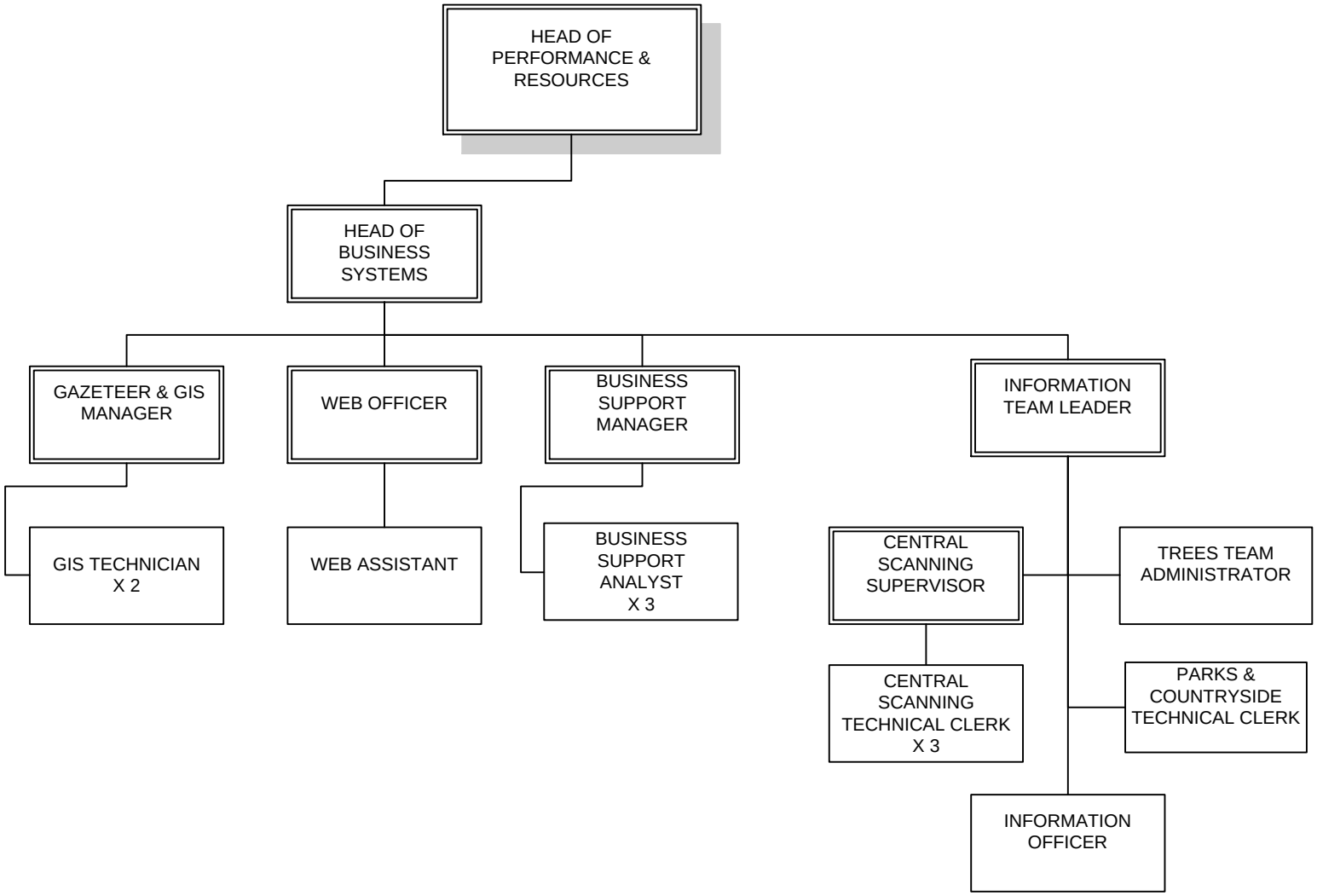

Environment, Culture & Communities – Planning, Transport & Countryside

October 2016

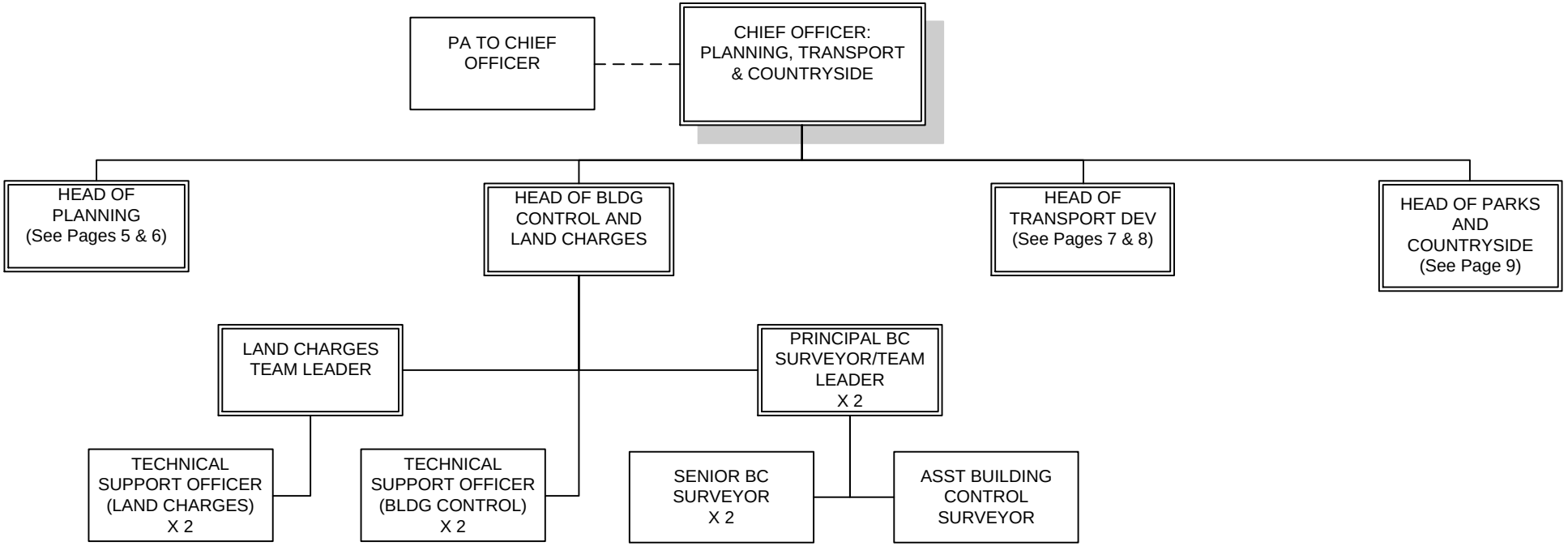

Environment, Culture & Communities - Planning, Transport & Countryside - Planning

October 2016

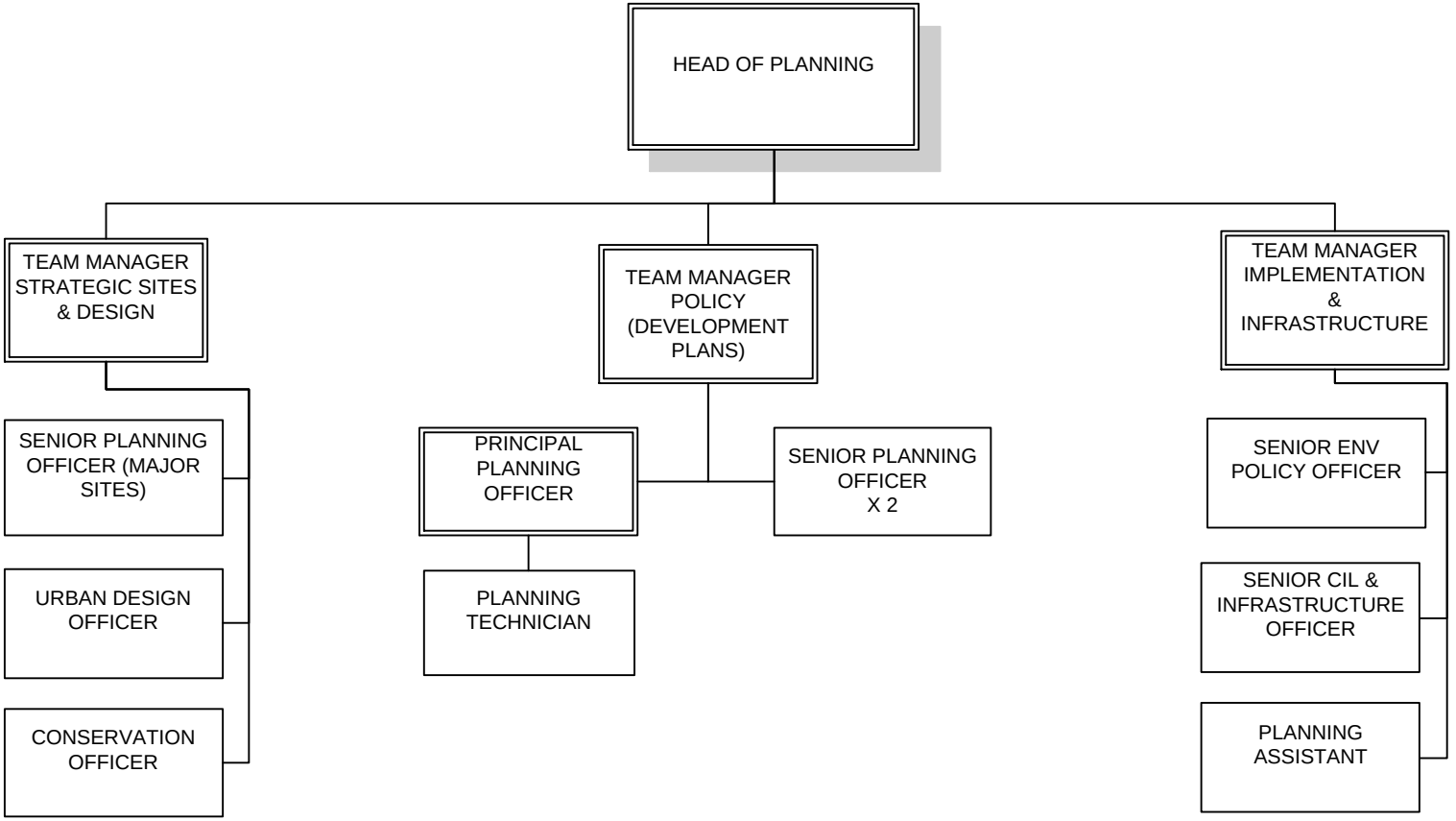

Environment, Culture & Communities - Planning, Transport & Countryside - Planning

October 2016

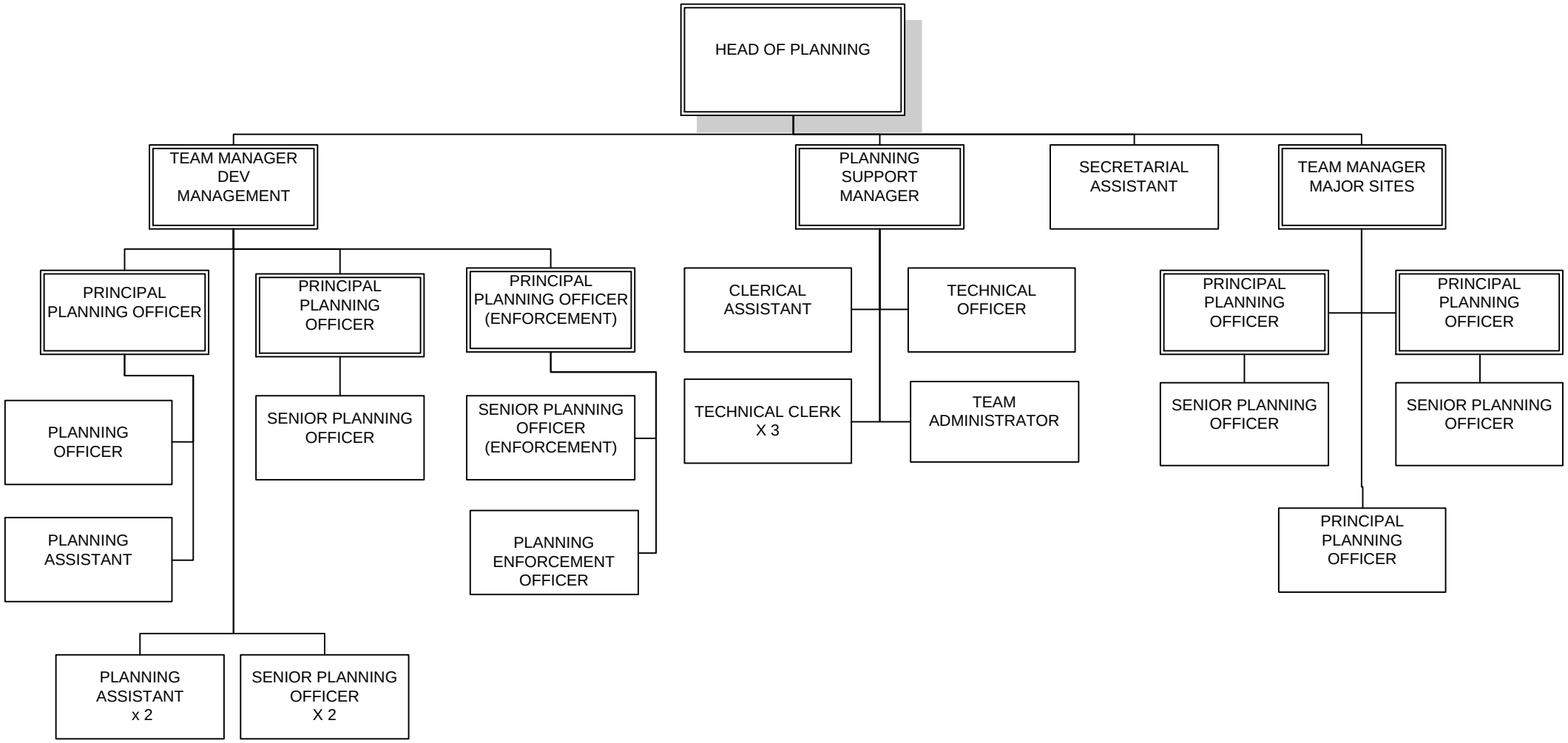

Environment, Culture & Communities - Planning, Transport & Countryside - Transport Development

October 2016

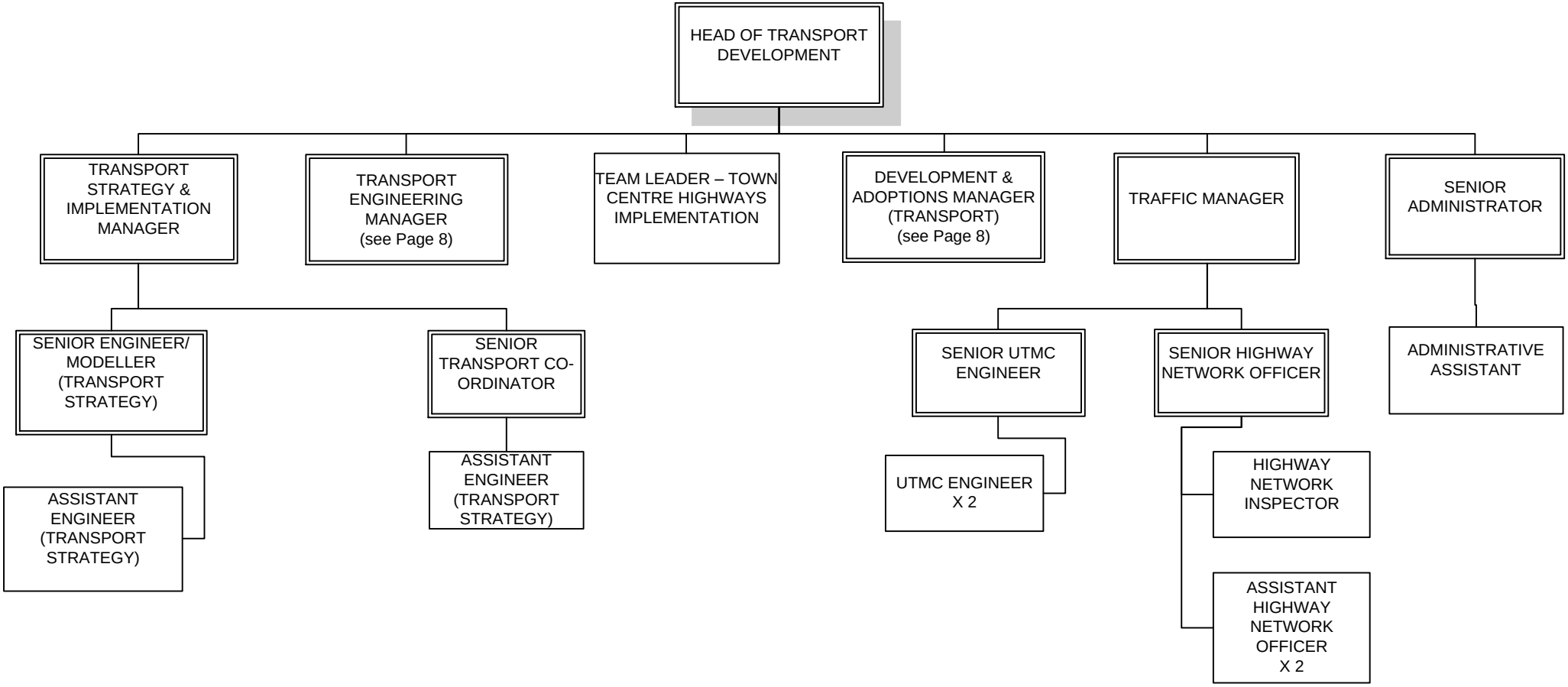

Environment, Culture & Communities – Planning, Transport & Countryside - Transport Development

October 2016

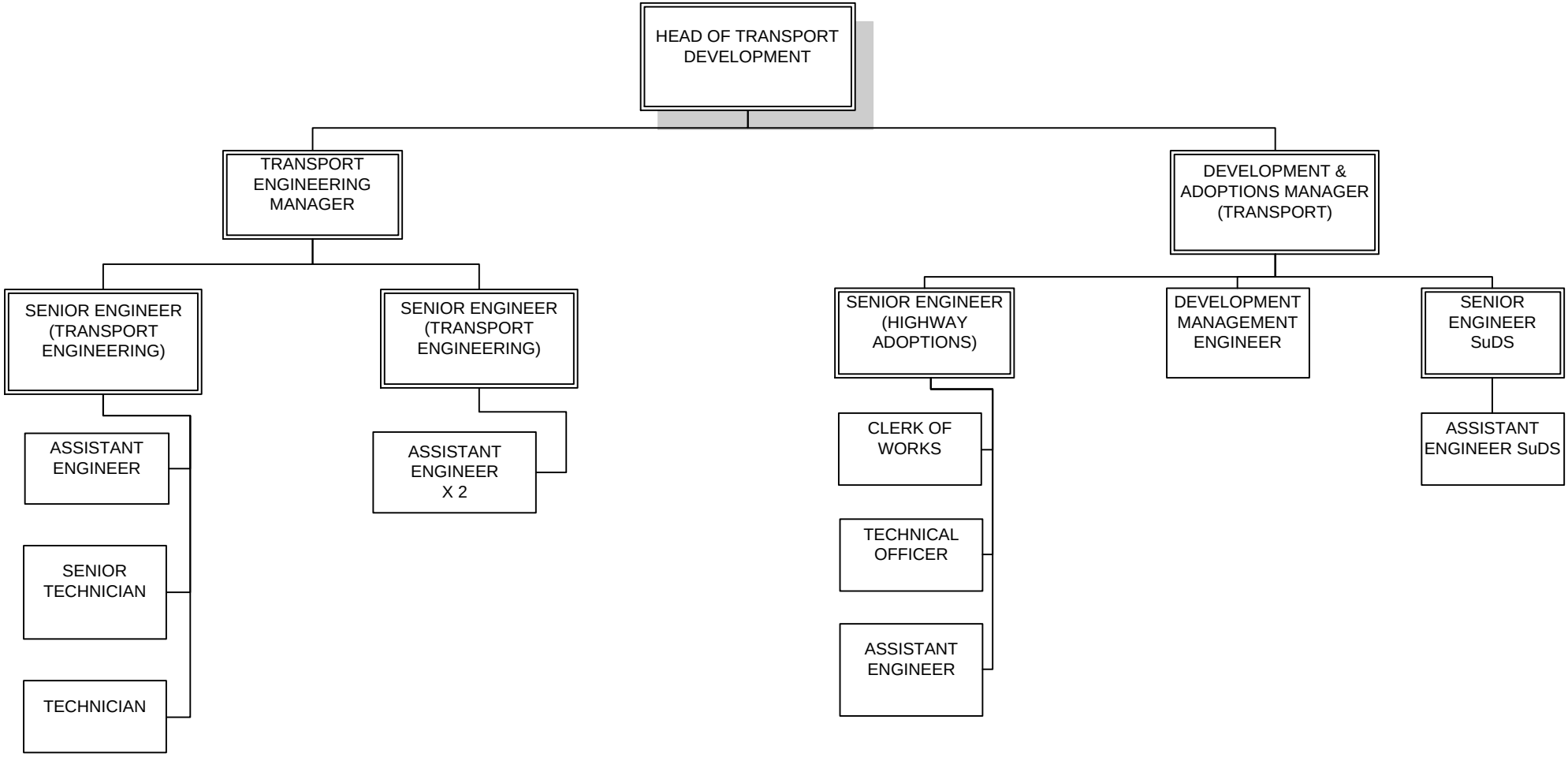

Environment, Culture & Communities – Planning, Transport & Countryside – Parks & Countryside

October 2016

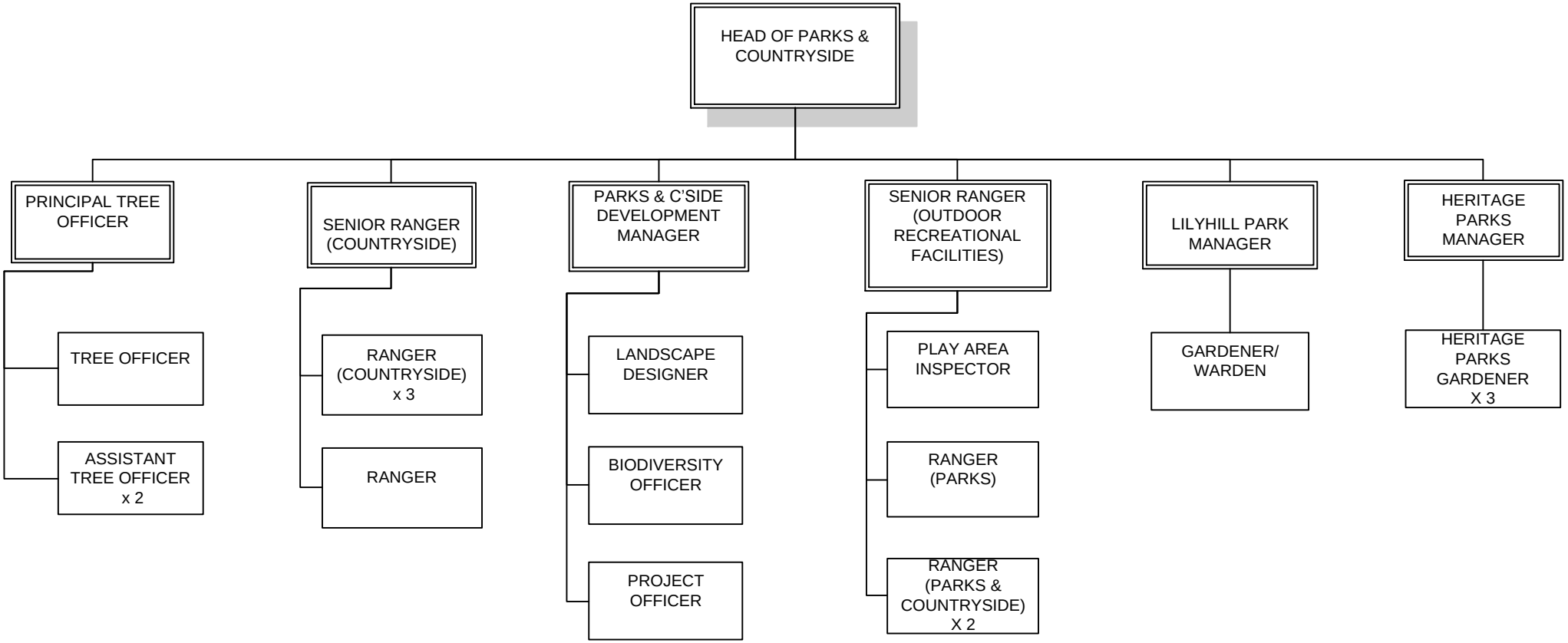

Environment, Culture & Communities - Environment & Public Protection

October 2016

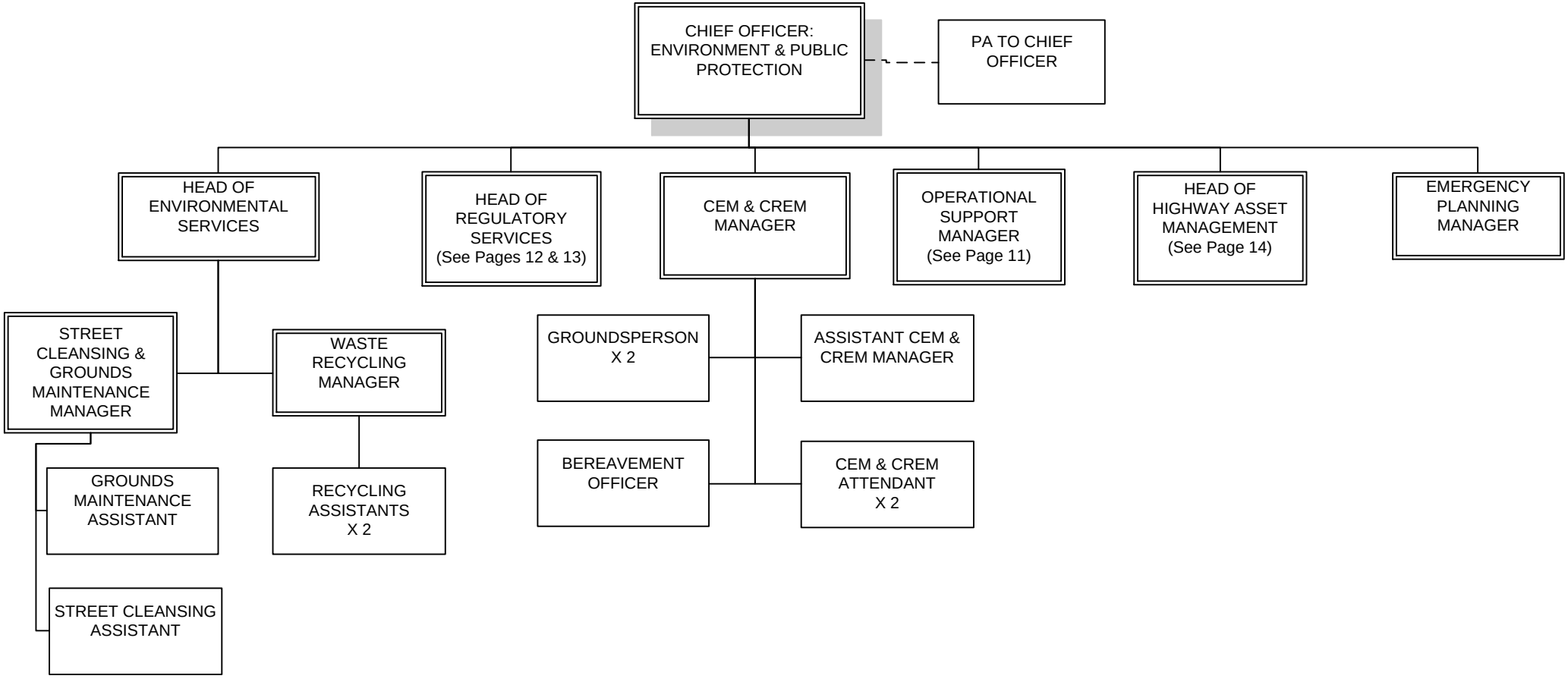

Environment, Culture & Communities - Environment & Public Protection
Operational Support

October 2016

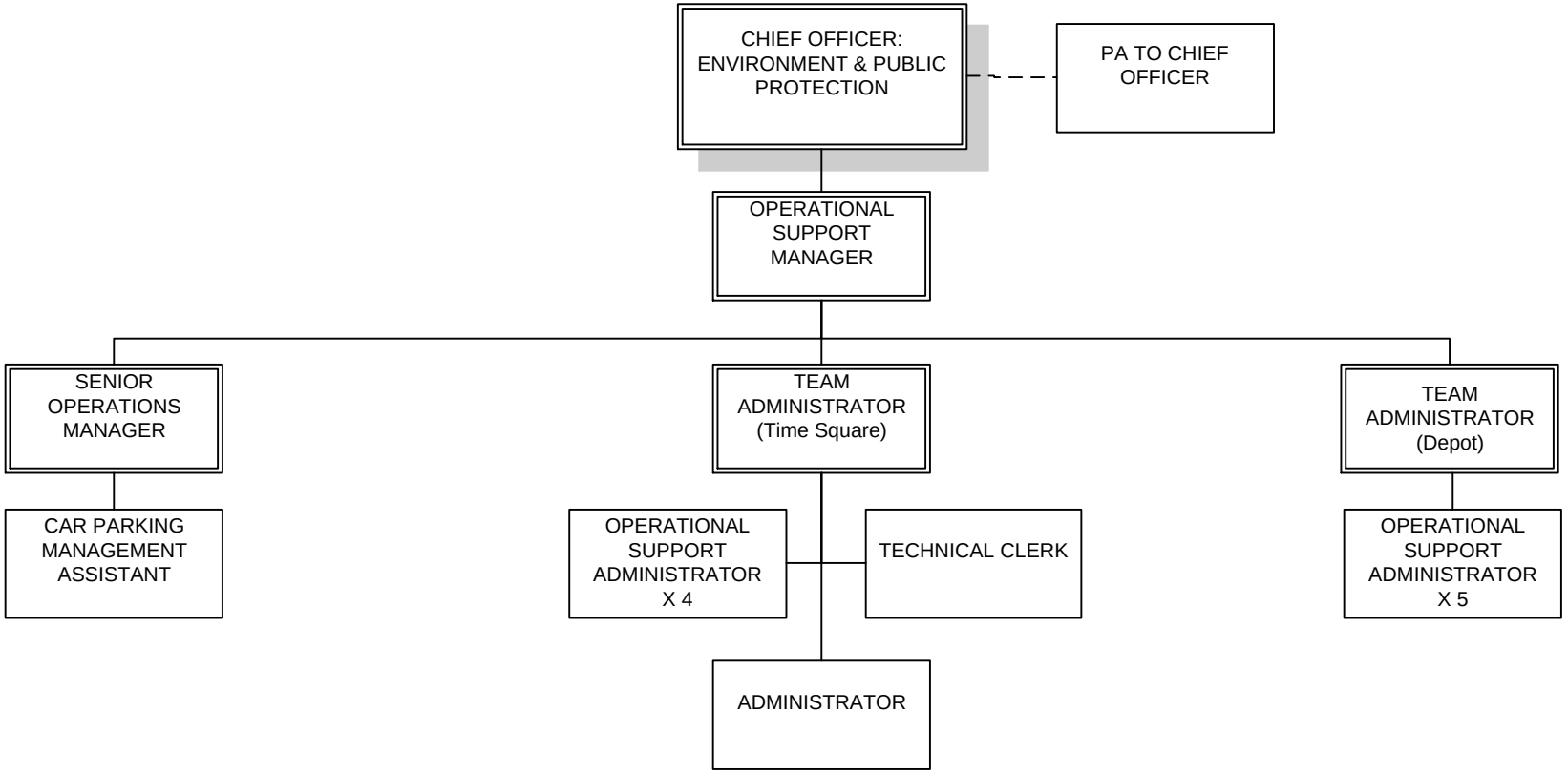

Environment, Culture & Communities - Environment & Public Protection - Regulatory Services

October 2016

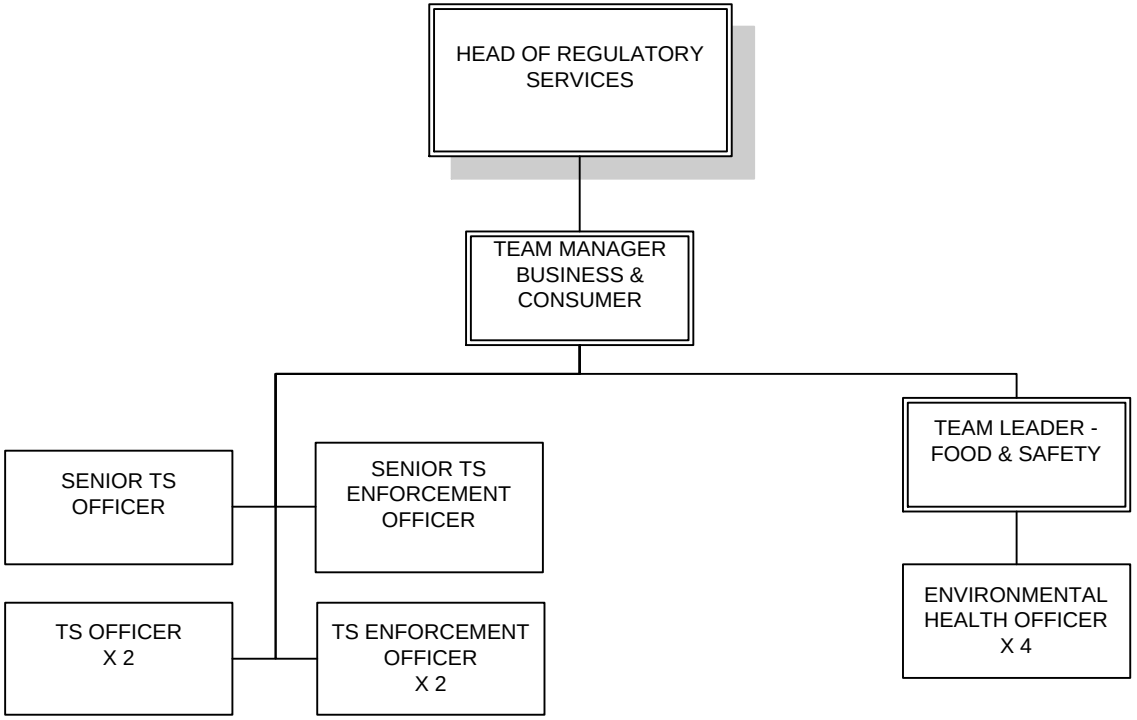

Environment, Culture & Communities - Environment & Public Protection - Regulatory Services contd.

October 2016

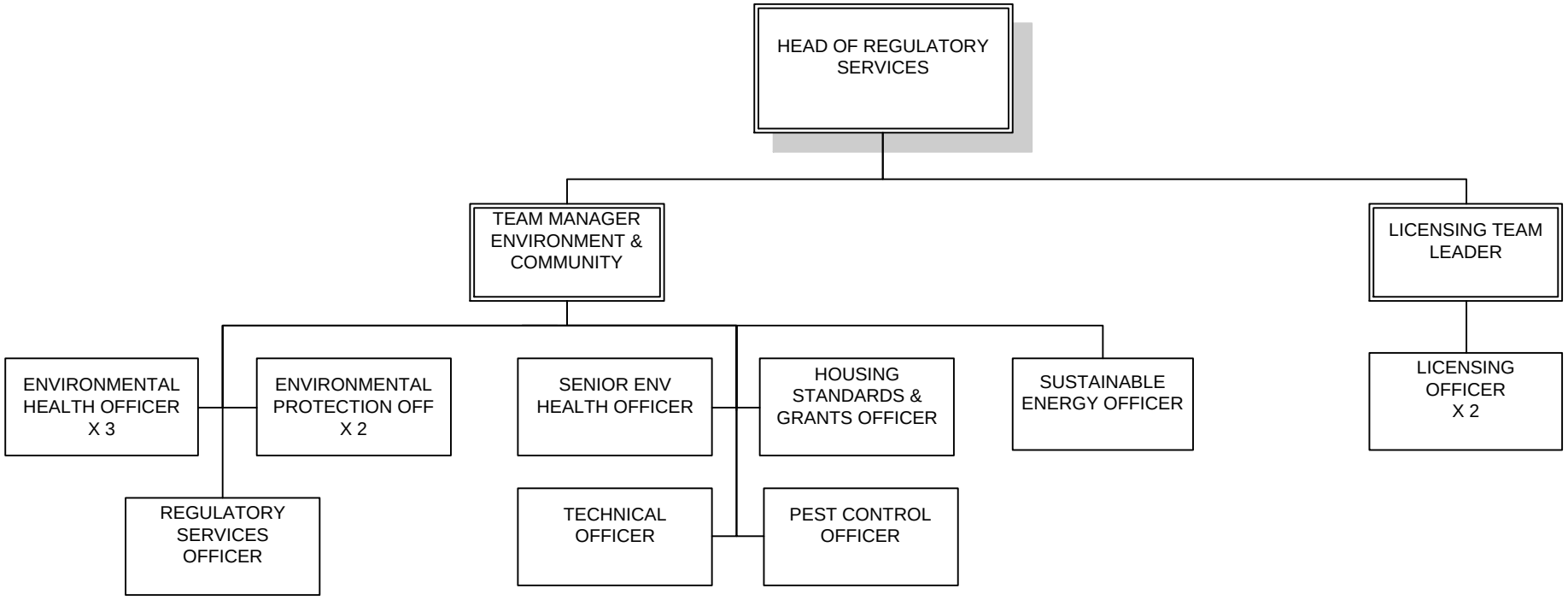

Environment, Culture & Communities - Environment & Public Protection - Highway Asset Management

October 2016

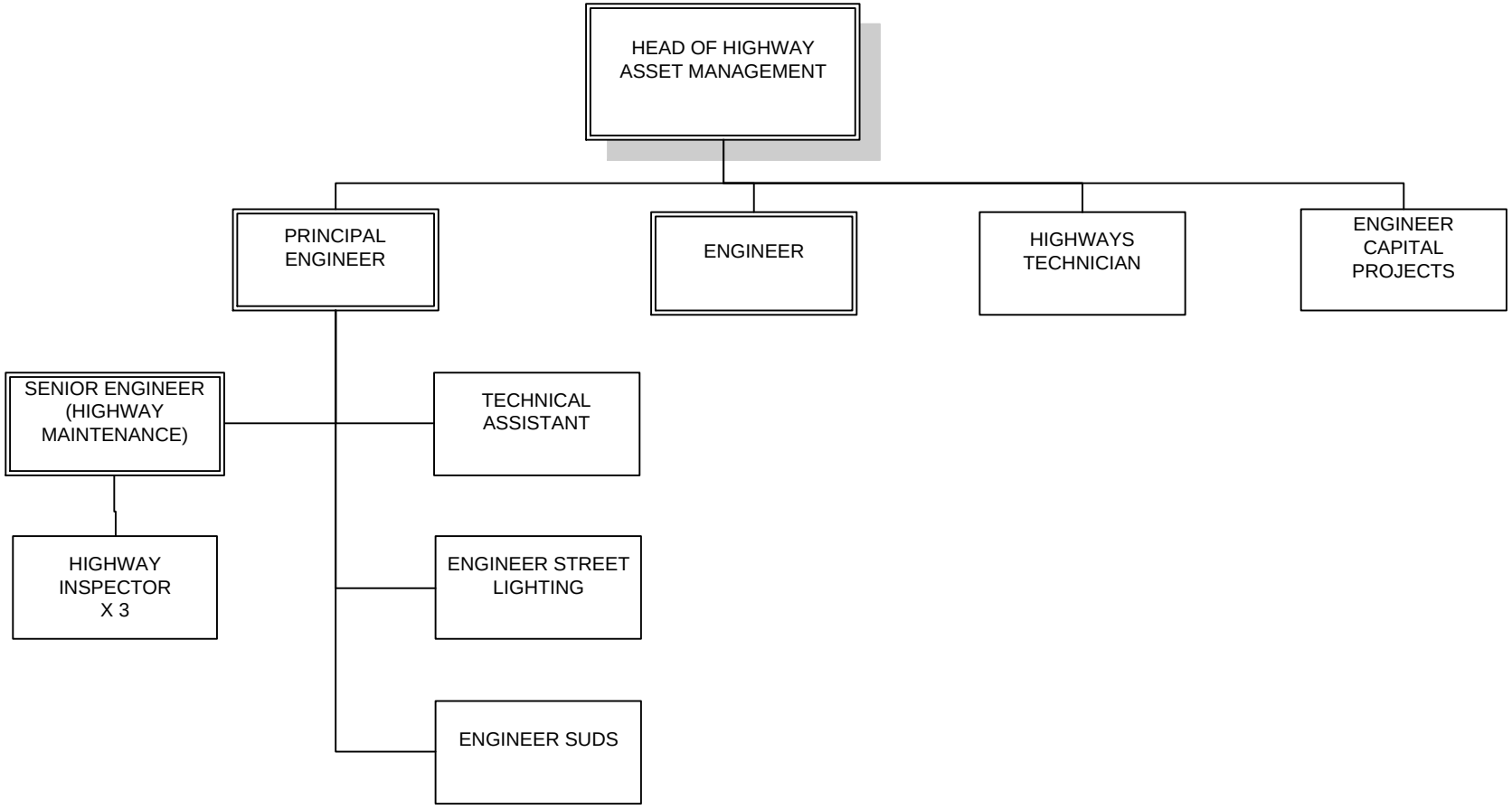

Environment, Culture & Communities - Leisure & Culture

October 2016

Temporary arrangement

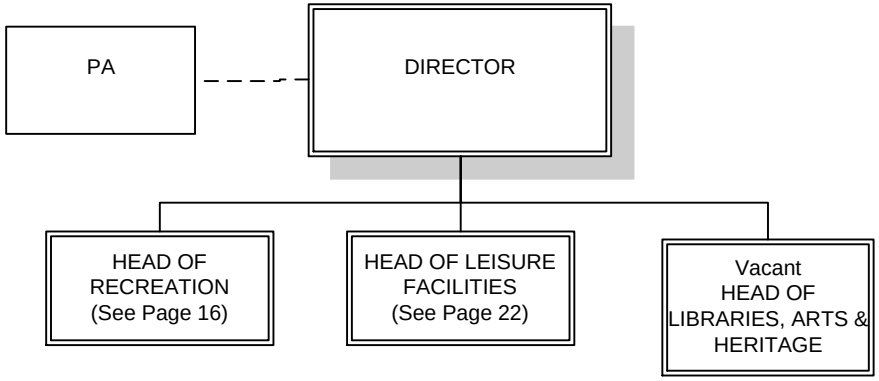

Environment, Culture & Communities - Leisure & Culture - Leisure

October 2016

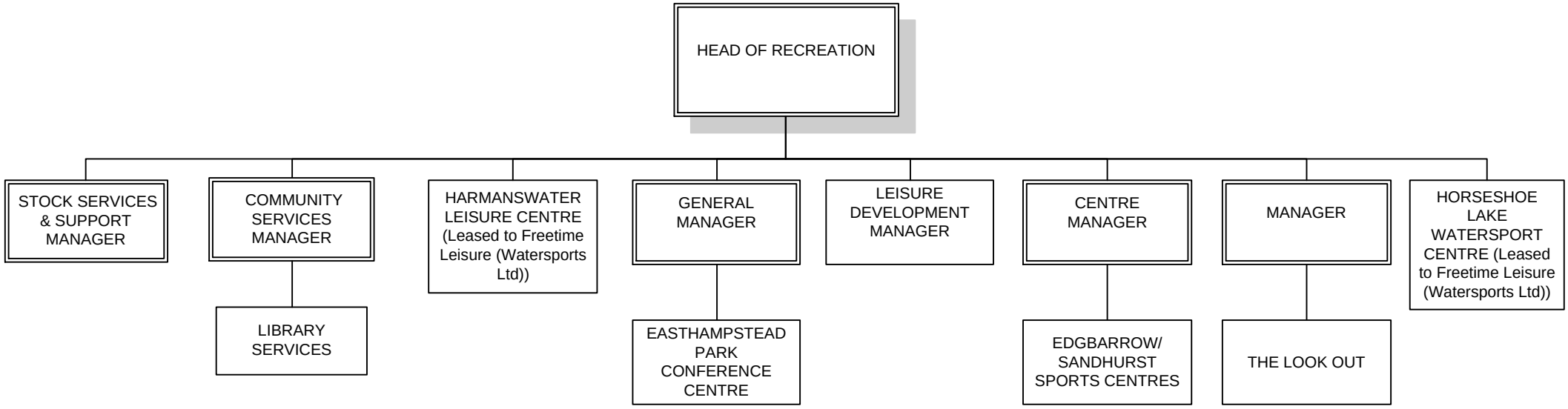

Temporary arrangement

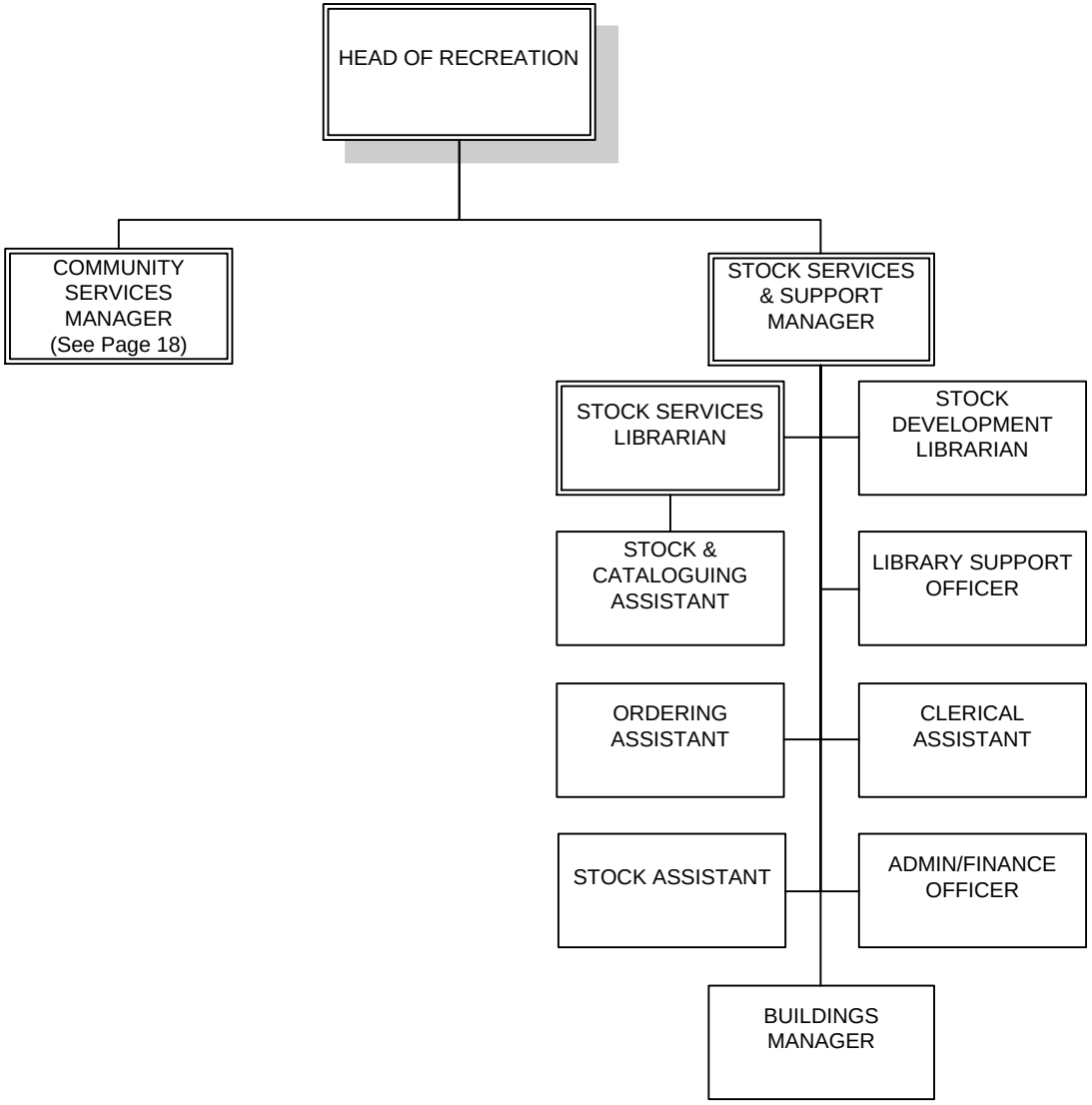

Environment, Culture & Communities - Leisure & Culture - Libraries

October 2016

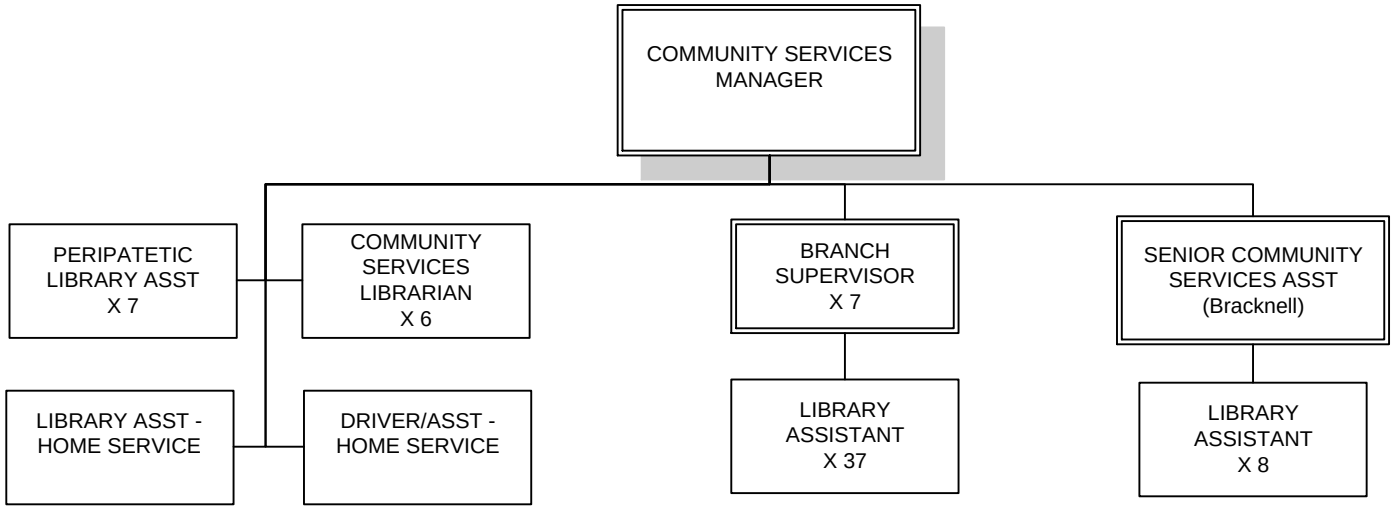

Leisure & Culture – The Look Out

October 2016

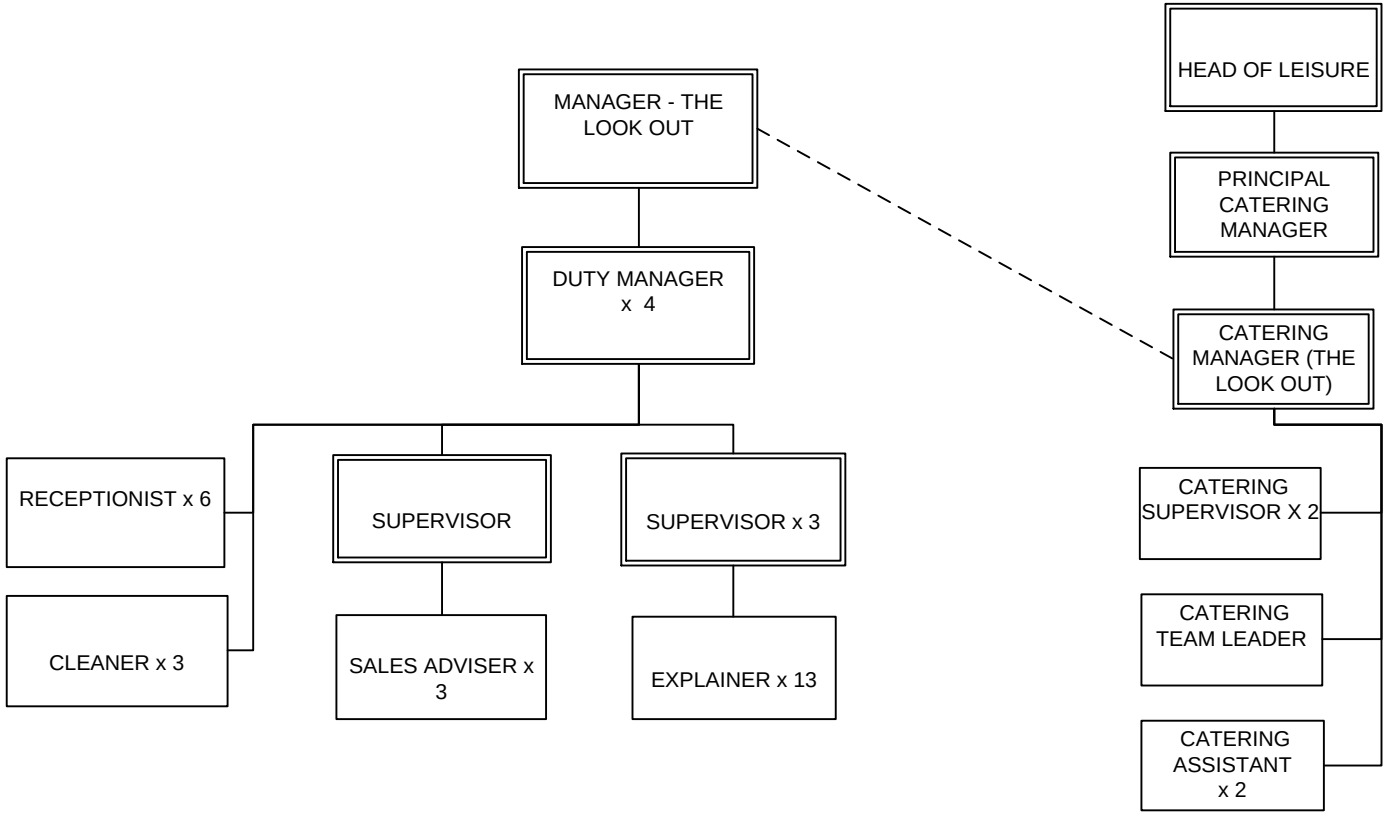

Leisure & Culture - Easthampstead Park Conference Centre

October 2016

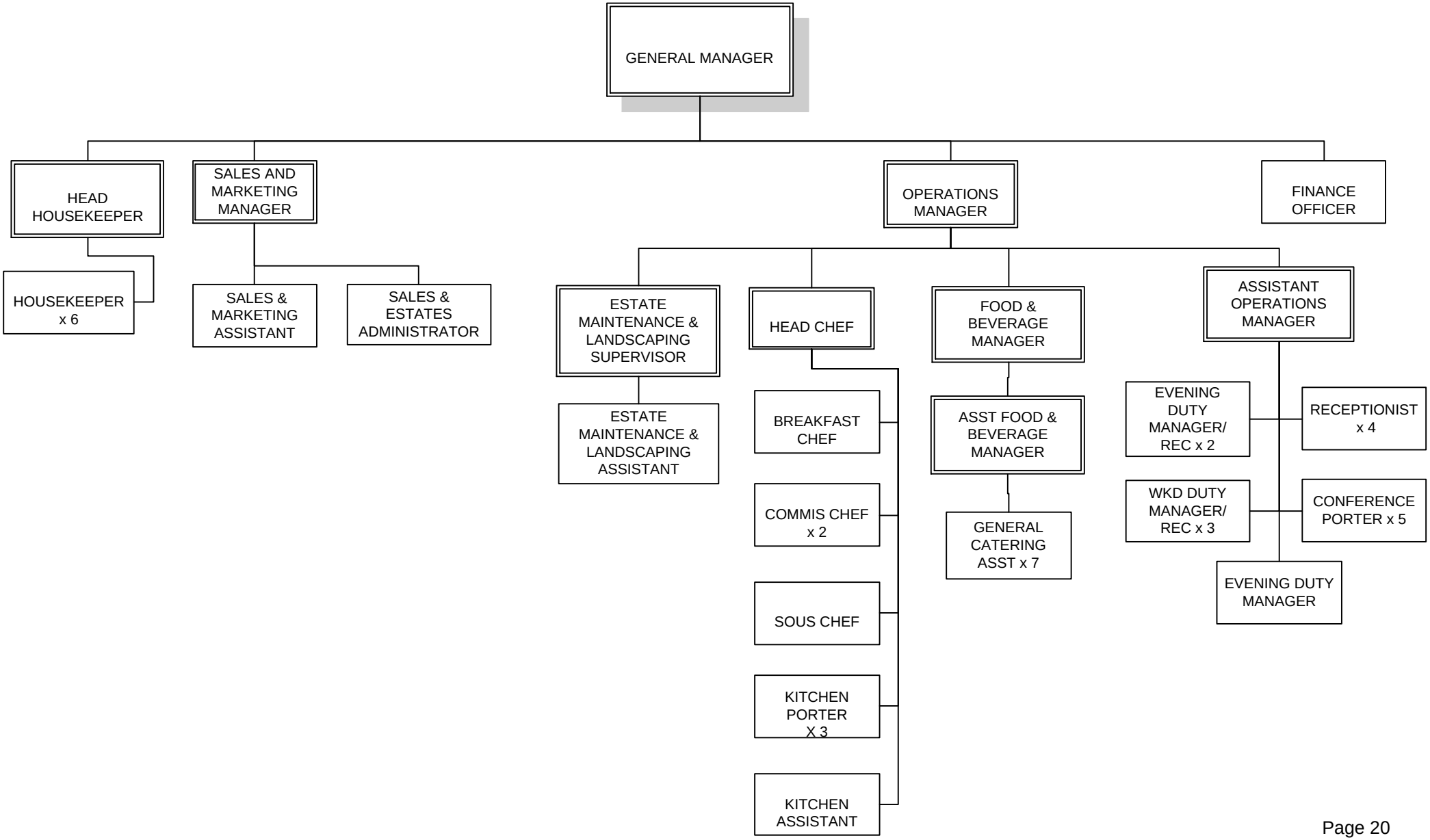

Leisure & Culture - Edgbarrow/Sandhurst Sports Centres

October 2016

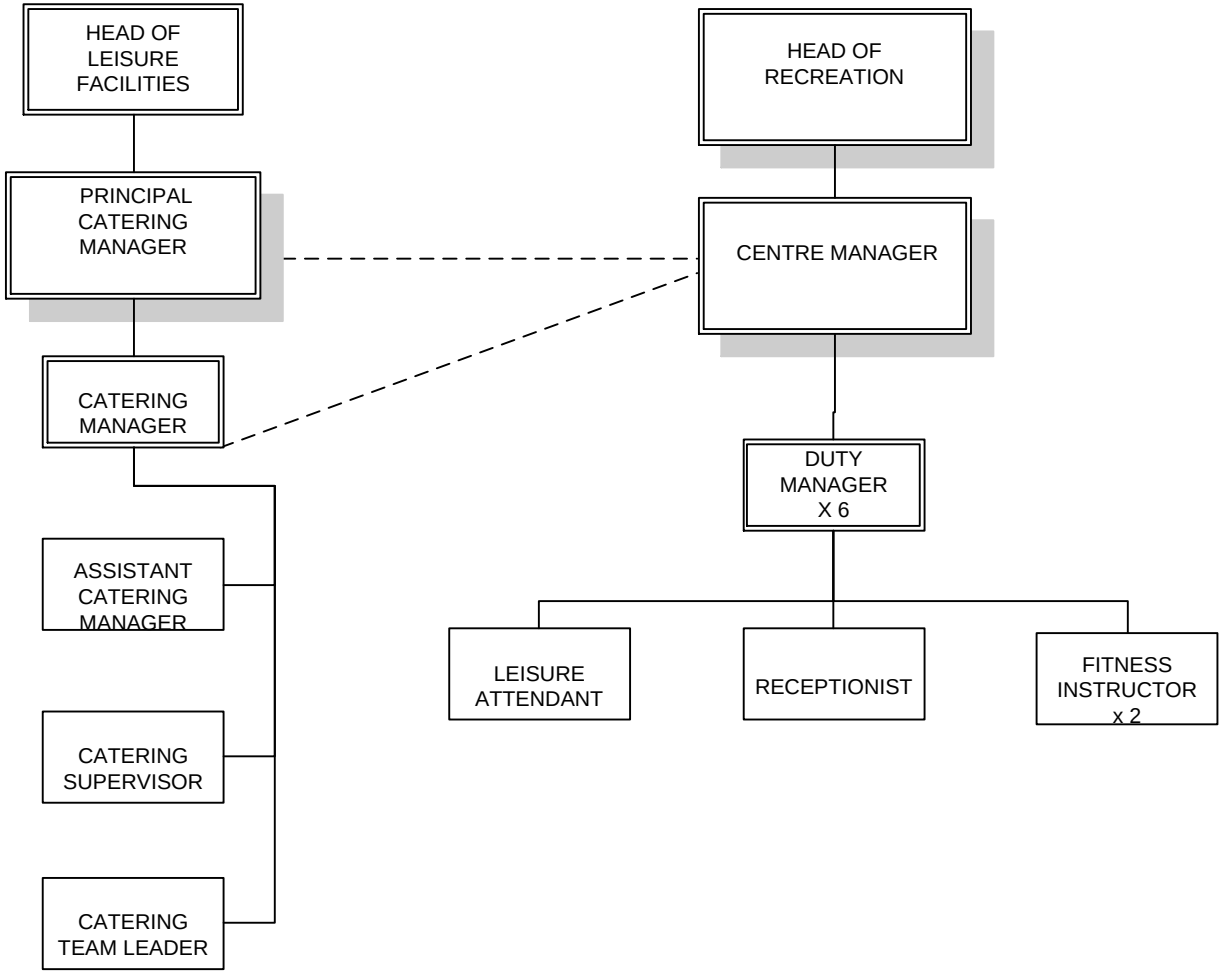

Environment, Culture & Communities - Leisure & Culture - Leisure

October 2016

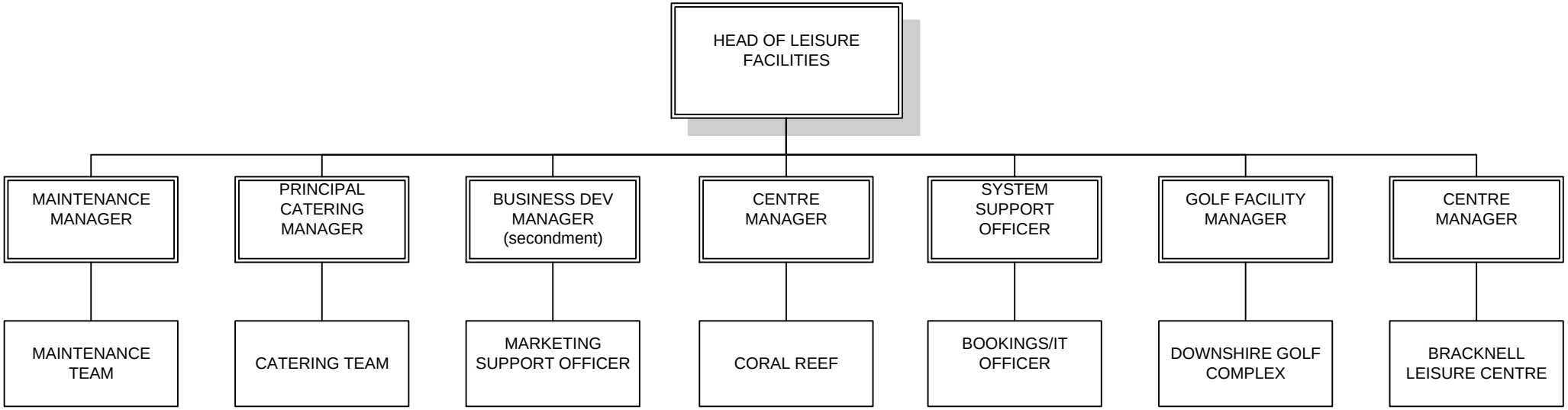

Leisure & Culture - Coral Reef

October 2016

Coral Reef is currently closed for refurbishment

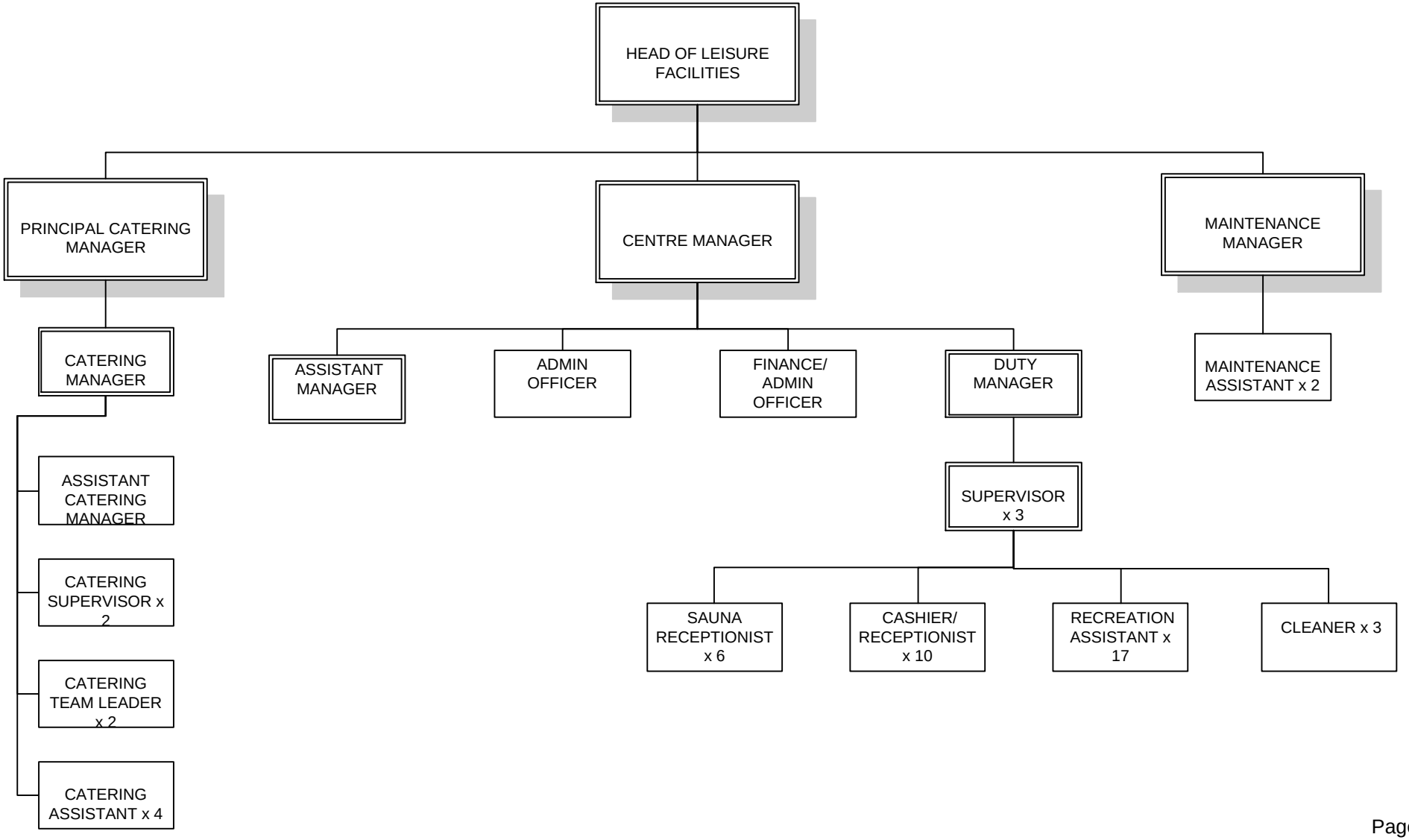

Leisure & Culture - Downshire Golf Complex

October 2016

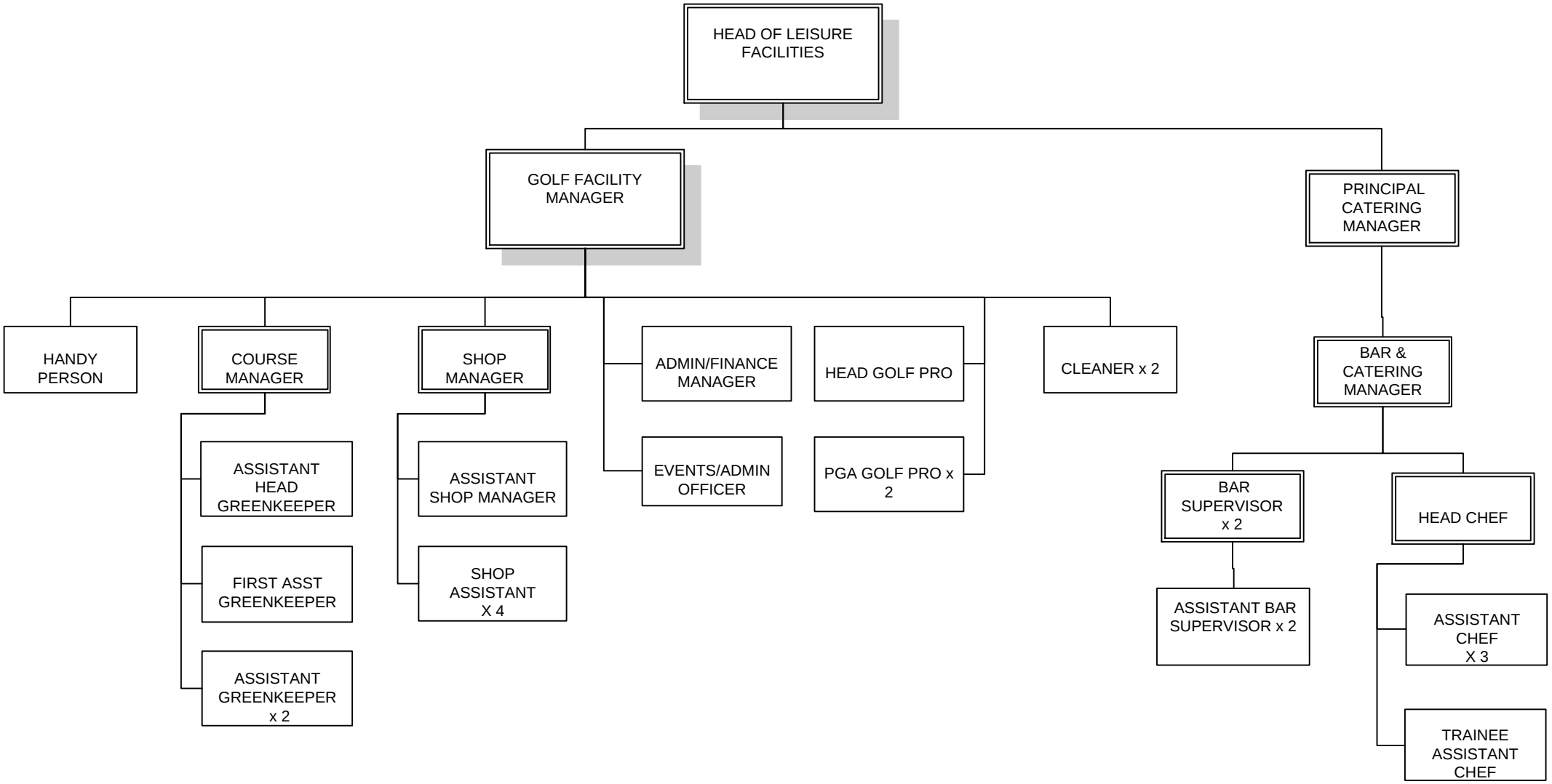

Leisure & Culture - Bracknell Leisure Centre
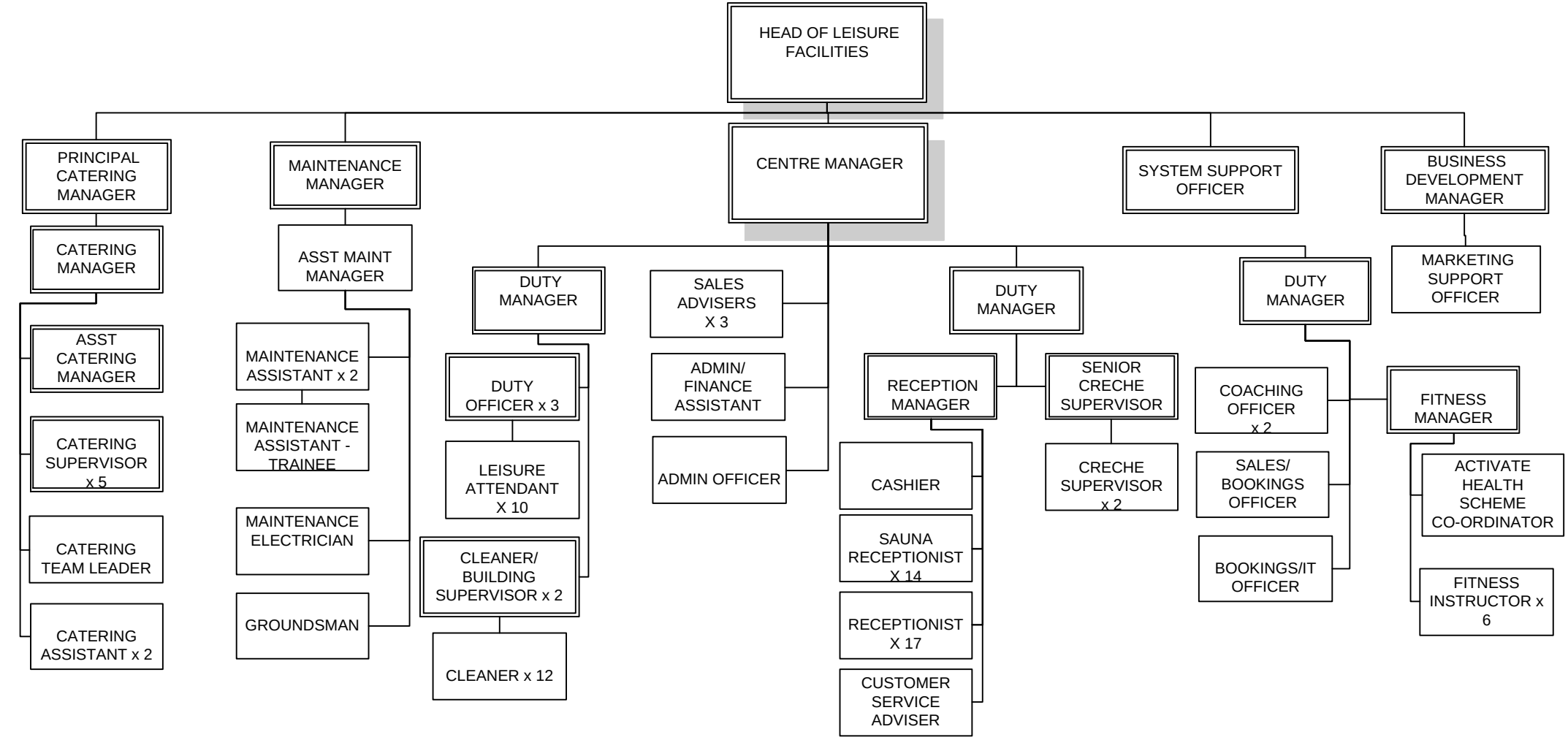
October 2016