

FORM 1

**Application for Modification Order**

**WILDLIFE AND COUNTRYSIDE ACT 1981**

**BRACKNELL FOREST DEFINITIVE MAP  
AND STATEMENT OF PUBLIC RIGHTS OF WAY**

To: Bracknell Forest Council  
Environment, Culture and Communities, Time Square, Market Street, Bracknell RG12 1LR

I/~~We~~, (1) David Pamm  
of 5 Rowan Drive Woodley  
Reading RG5 4LN

hereby apply for an order under Section 53(2) of the Wildlife and Countryside Act 1981  
modifying the definitive map and statement for the area by

~~[1] deleting the [footpath] [bridleway] [byway open to all traffic] situated in the~~  
~~Parish/Town Council of \_\_\_\_\_ and running from \_\_\_\_\_~~  
~~to \_\_\_\_\_ and shown on the attached map]~~

~~[2] adding the [footpath] [bridleway] [byway open to all traffic] situated in the Parish/Town~~  
~~Council of \_\_\_\_\_ and running from \_\_\_\_\_~~  
~~to \_\_\_\_\_ and shown on the attached map]~~

~~[3] upgrading/downgrading the [footpath] [bridleway] [byway open to all traffic] the route~~  
~~known as \_\_\_\_\_ and running from \_\_\_\_\_~~  
~~to \_\_\_\_\_ and shown on the attached map]~~

[4] ~~[varying]~~ [adding to] the particulars relating to the [footpath] ~~[bridleway]~~  
~~[byway open to all traffic]~~ the route known as Crowthorne FP B  
and running from point B (Grid Ref. SU 85376317)  
to point C (Grid Ref. SU 85506360) and shown on the attached map]  
by providing that a width of 3 metres throughout, be noted.

I/~~We~~ attach copies of the documentary evidence (including statements of witnesses)  
set out overleaf, in support of this application.

Dated 25 Nov 2010

Signed \_\_\_\_\_

[on behalf of Open Spaces Society]

Delete any words in square brackets which do not apply.

**NOTES:**

(1) Insert name(s) and address(es) of applicant(s).

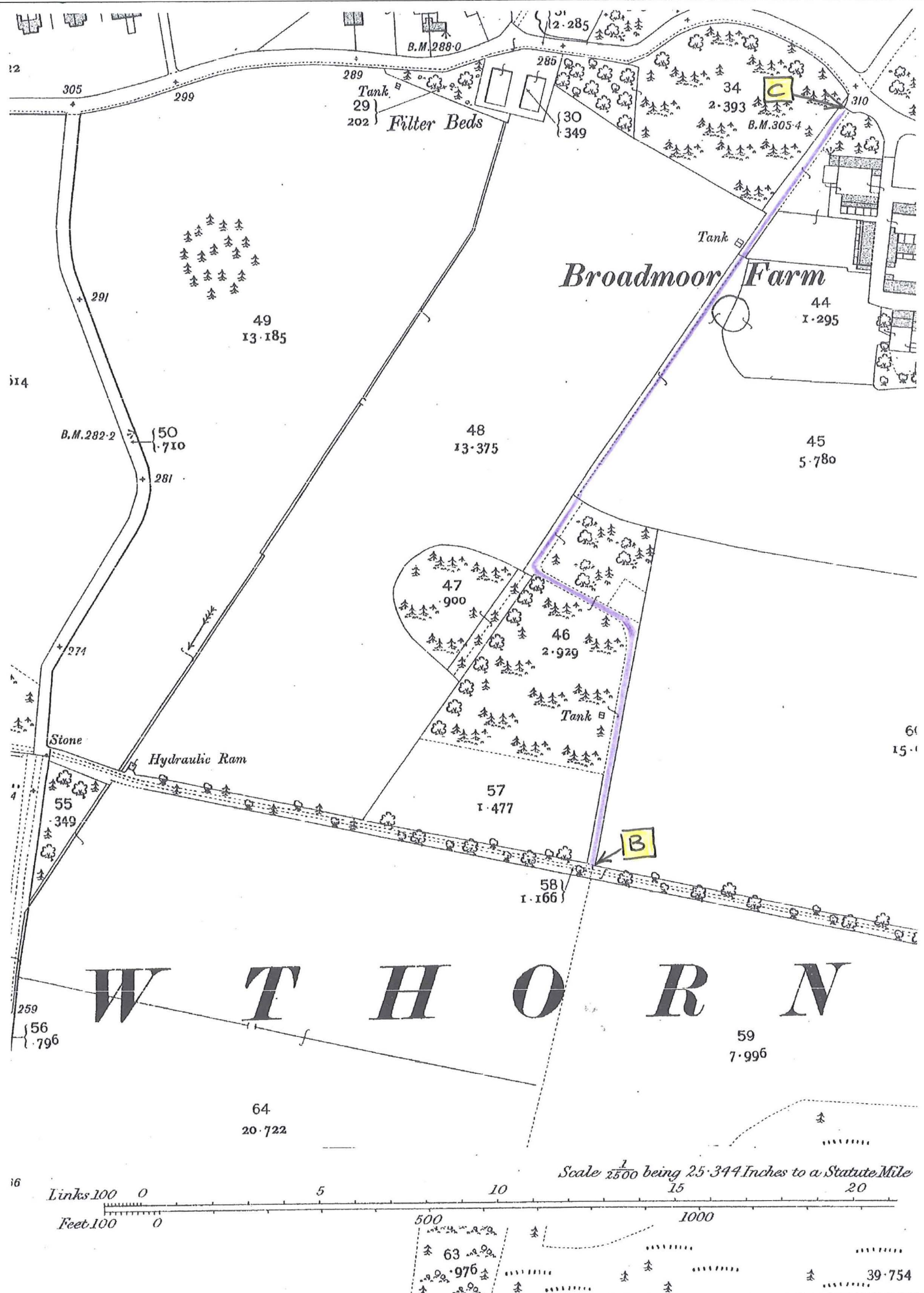



# Public Rights of Way - Crowthorne

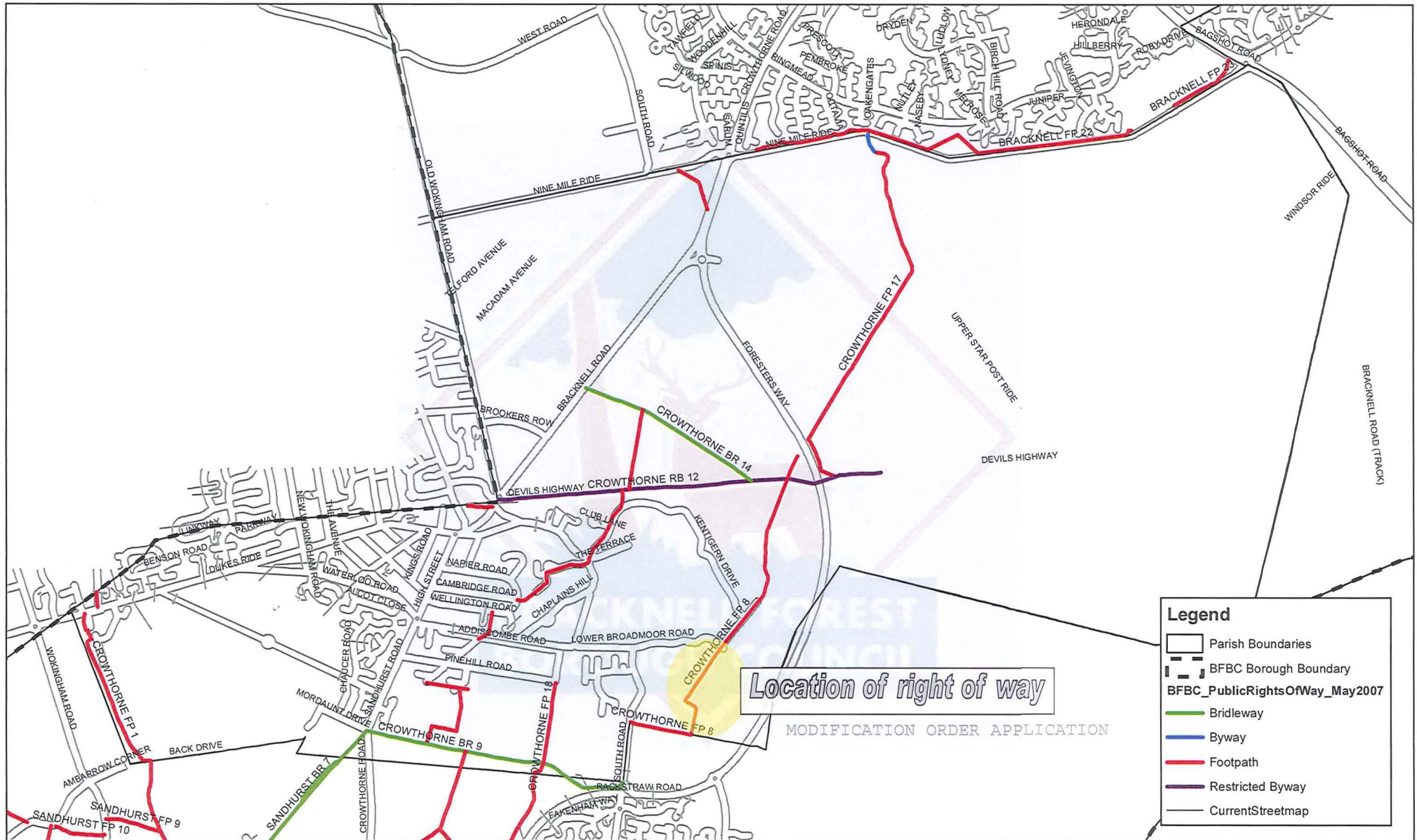

0 0.25 0.5 1 1.5 2 Kilometers

This Map is reproduced from Ordnance Survey Material with the permission of Ordnance Survey on behalf of the Controller of Her Majesty's Stationary Office © Crown Copyright. Unauthorised reproduction infringes Crown copyright and may lead to prosecution or civil proceedings. Bracknell Forest Borough Council 100019488.